



Aldreds
Estate Agents

45 Fern Gardens

Belton, Great Yarmouth, NR31 9QY

Offers In Excess Of £165,000



45 Fern Gardens

Belton, Great Yarmouth, NR31 9QY

A very well presented two bedroom end terrace bungalow with conservatory and parking space sitting in Belton. The property offers an entrance porch, entrance hall, lounge, conservatory, kitchen, two bedrooms and a shower room. Gardens to front & rear. Gas central heating and sealed unit double glazing.

Entrance Porch

Entrance door.

Entrance Hall

Storage cupboard.

Lounge

13'8" x 10'10" (4.17 x 3.32)

Double glazed window to front aspect, radiator.

Kitchen

9'10" x 6'6" (3 x 2)

Base & wall units with worktops, double glazed window to rear aspect, plumbing for washing machine, sink with drainer, electric cooker point.

Bedroom 1

10'11" x 9'11" (3.33 x 3.03)

Double glazed window to rear aspect, door to rear, radiator.

Bedroom 2

9'11" x 7'10" plus recess (3.04 x 2.4 plus recess)

Radiator, patio door to

Conservatory

8'11" x 6'6" (2.74 x 2)

Brick based with sealed unit double glazing, door to garden.

Shower Room

Shower, hand basin, low level WC, opaque double glazed window looking in to porch, heated towel rail.





Outside

Allocated parking. To the front & side of the property there is a lawned garden with bushes & shrubs. To the rear there is a lawned garden with bushes & shrubs, patio, summerhouse.

Tenure

Freehold.

Services

Mains water, electricity, gas, drainage.

Council Tax

Band A

EPC

C rating - 70

Location

Belton is situated 3 miles west of Gorleston and 5 miles from Great Yarmouth * There are a selection of local shops * Primary and Middle schools * The River Waveney runs through the adjoining village of Burgh Castle with its historic Roman site and Marina * There are regular bus services to Great Yarmouth.

Directions

Leave Gorleston heading west on the A143, continue through Bradwell, at the roundabout turn right into New Road, continue into Belton, continue over the mini roundabout, at the 'T' junction turn right into Bracon Road, turn left into Fern Gardens, follow the road round where the property can be found on the right hand side.

Ref G18144/09/24



Floor Plan

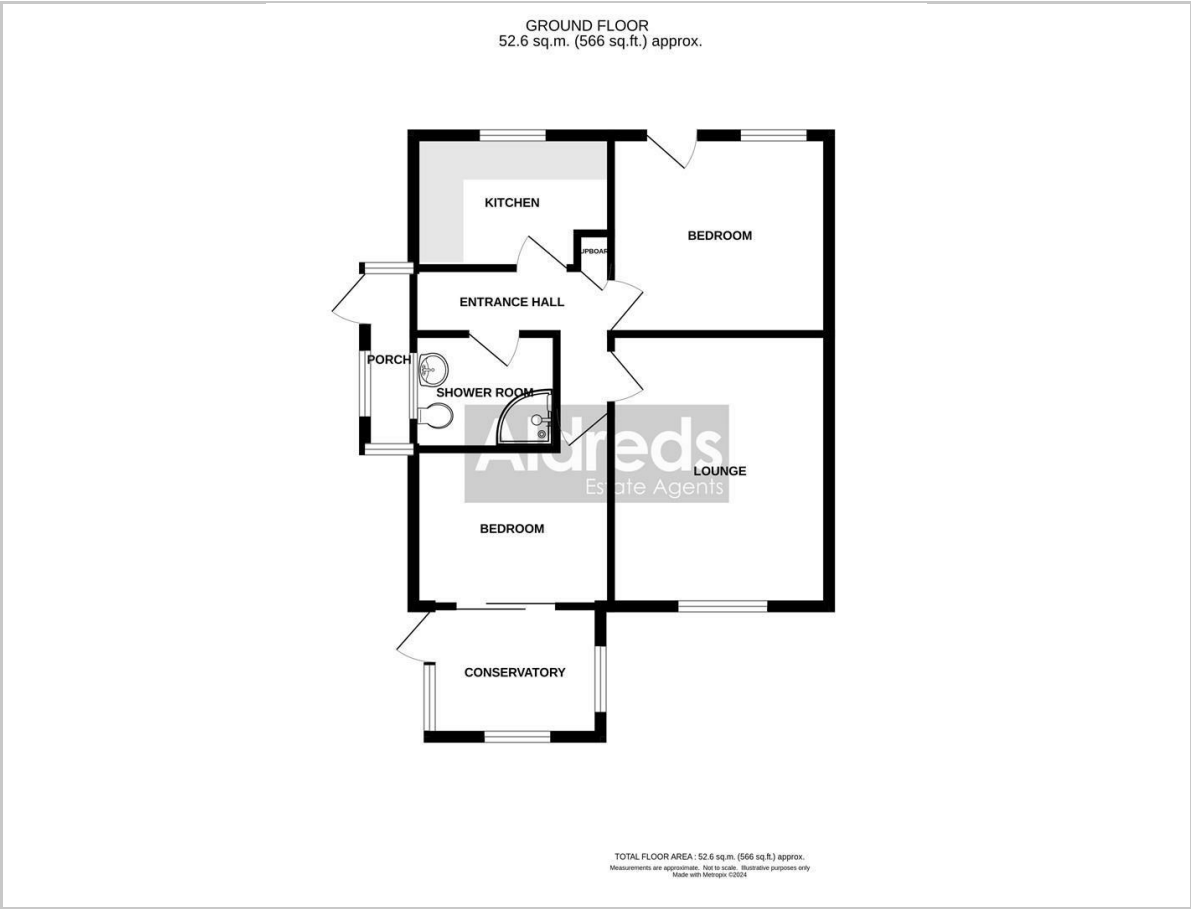

Viewing

Please contact our Aldreds Gorleston Office on 01493 664600 if you wish to arrange a viewing appointment for this property or require further information.

Disclaimer
These particulars are issued on an understanding that all negotiations shall be conducted through Messrs. Aldreds. Please note: Messrs. Aldreds for themselves and for the vendors or lessors of this property whose agents they are given notice that: 1. Particulars are set out as a general outline only for guidance of intending purchasers or lessees, and do not constitute nor constitute part of, an offer or contract. 2. All descriptions, dimensions, references to condition and necessary permissions for use and occupation, and other details are given without responsibility and any intending purchasers or tenants should not rely on them as statements or representations of fact but must satisfy themselves by inspection or otherwise as to the correctness of each of them. 3. No person in the employment of Messrs. Aldreds has any authority to make or give any representation or warranty whatever in relation to this property. 4. If you are proposing to visit the property and are travelling some distance please check with Aldreds on the issue of availability prior to travelling. 5. Aldreds Property Consultants and associated services may offer additional services to the prospective purchaser for which they will be entitled to receive a commission. Aldreds are pleased to be working with Mortgage Advice Bureau. They're an award-winning mortgage broker with over 1,400 advisers across the UK, and have access to over 12,000 mortgage products from over 90 lenders. Aldreds Estate Agents Ltd receive a commission of £200 on each completed case. Your home may be repossessed if you do not keep up repayments on your mortgage. There may be a fee for mortgage advice. The actual amount you pay will depend upon your circumstances. The fee is up to 1%, but a typical fee is 0.3% of the amount borrowed. Mortgage Advice Bureau is a trading name of Mortgage Seeker Limited which is an appointed representative of Mortgage Advice Bureau Limited and Mortgage Advice Bureau (Derby) Limited which are authorised and regulated by the Financial Conduct Authority. Mortgage Seeker Limited Registered Office: Lovewell Blake, Sixty Six North Quay, Great Yarmouth, Norfolk, NR30 1HE. Registered in England Number: 03721415. 6. Potential purchasers should check with their providers that the broadband and mobile phone coverage they would require is available.

Area Map



Energy Efficiency Graph

